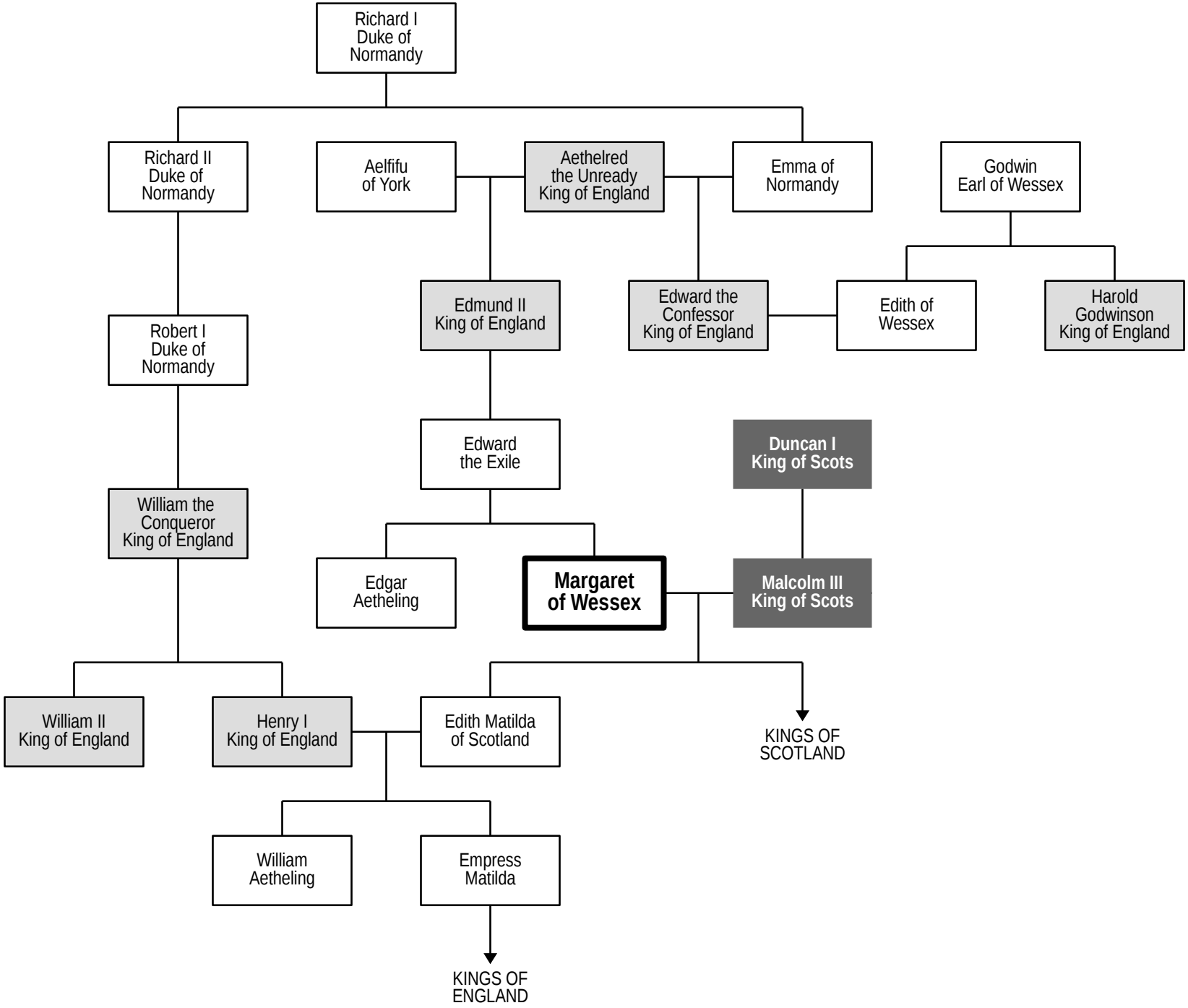
Richard I
Duke of
Normandy
Richard II
Duke of
Normandy
Aelfifu
of York
Aethelred
the Unready
King of England
Emma of
Normandy
Godwin
Earl of Wessex
Edmund II
King of England
Edward the
Confessor
King of England
Edith of
Wessex
Harold
Godwinson
King of England
Robert I
Duke of
Normandy
Edward
the Exile
Duncan I
King of Scots
William the
Conqueror
King of England
Edgar
Aetheling
Margaret
of Wessex
Malcolm III
King of Scots
William II
King of England
Henry I
King of England
Edith Matilda
of Scotland
KINGS OF
SCOTLAND
William
Aetheling
Empress
Matilda
KINGS OF
ENGLAND